Vendor:IBM

Exam Code:C2090-012

Exam Name:IBM SPSS Modeler Data Analysis for Business Partners v2

Version: Demo

QUESTION 1

Which node can be used to impute (estimate) missing values?

A. Data Audit node

B. Balance node

C. Filler node

D. Reclassify node

Correct Answer: A

QUESTION 2

The CRISP-DM Process Methodology is a linear process.

A. True

B. False

Correct Answer: B

QUESTION 3

The Matrix node is used to examine the relationship between two categorical fields.

A. True

B. False

Correct Answer: A

QUESTION 4

Which node can be used to easily generate a field that divides the data into subsamples for the Training and Testing stages of modeling?

A. Sample

B. Filler

C. Balance

D. Partition

Correct Answer: D

QUESTION 5

In the stream below, the CHAID node and Neural Net node can be combined in a single Super node.

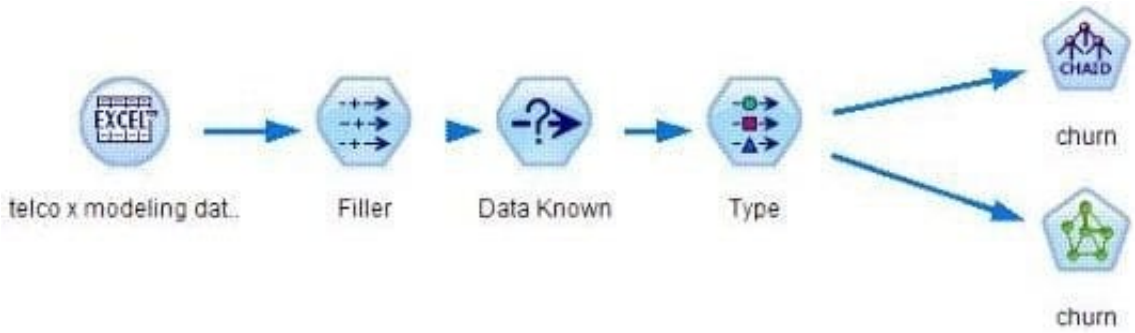

A. True

B. False

Correct Answer: B

QUESTION 6

Which is the standard node for displaying the relationship between two continuous variables?

A.

B.

C.

D.

A. Option A

B. Option B

C. Option C

D. Option D

Correct Answer: B

QUESTION 7

What new value will be assigned to the original value Low given the specifications in the Reclassify node below?

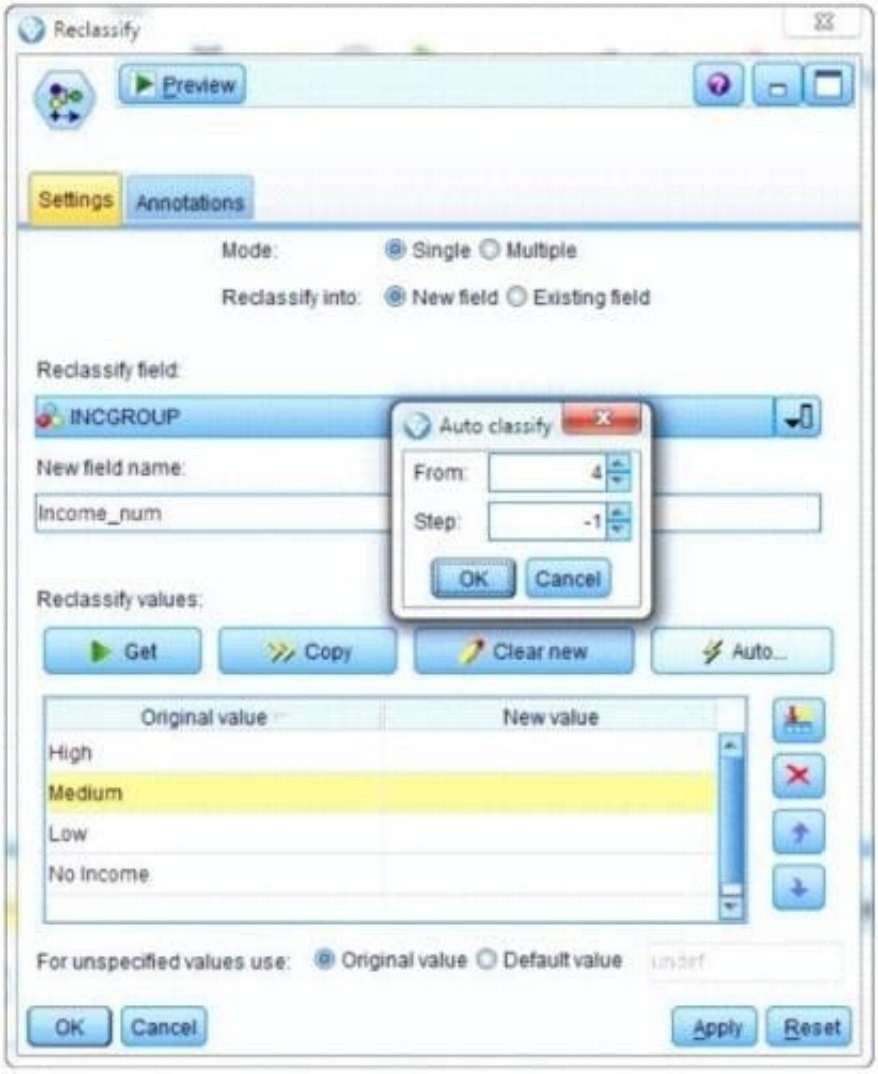

A. -1

B. 2

C. 3

D. 4

Correct Answer: B

QUESTION 8

System undefined values ($null$) are automatically defined as blank (missing) values in IBM SPSS Modeler.

A. True

B. False

Correct Answer: B

QUESTION 9

Given the Type node shown below, what specifications are necessary to change all values outside the range Ito 15 in field dropped calls to the undefined ($null$) value?

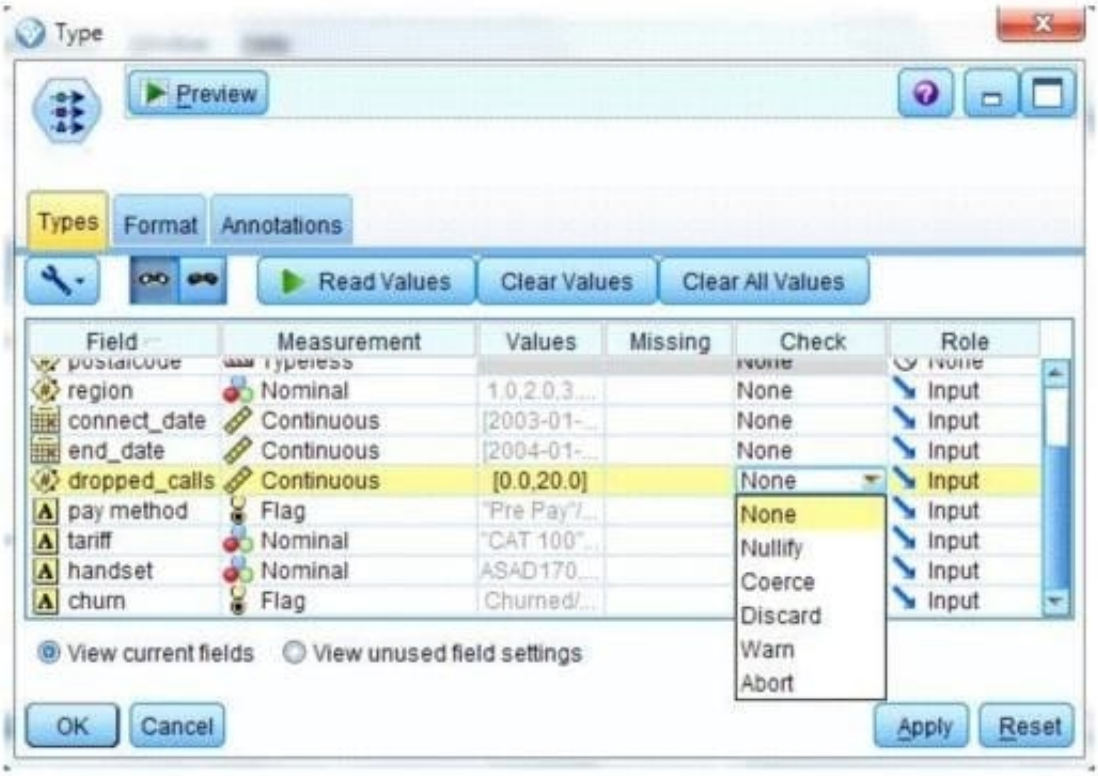

A. Pass Values and Check action Nullify

B. Specify Values Lower 1 and Upper 15 and Check action Nullify

C. Specify Values Lower 1 and Upper 15 and Check action Discard

D. Read Values and Check action Warn

Correct Answer: B

QUESTION 10

Auto checking for invalid values can be done on the Type tab in any Source node.

A. True

B. False

Correct Answer: A

QUESTION 11

To correctly read the Excel file shown below, which dialog box settings are appropriate?

A	B	C	D	E	F
	Basic Customer Information: Example Layout				
CUSTOMER_ID	GENDER	CREDITLIMIT	ZODIAC	E-MAIL ADDRESS	ZIP
723	F	9026	1	name7502@tnet.fr	1818BO
724	M	5223	3	name25485@wwmail.org	1132DG
725	F	668	8	name15543@wwmail.de	1803YT
726	M	8302	6	name28335@zigzag.be	1205WR
727	F	997	8	name5354@tnet.jp	1711ON
728	M	1955	3	name20637@wwmail.es	1055FG
729	F	6898	5	name20636@wwmail.es	1254MR
730	F	6488	11	name10414@tnet.inc	1723DG
730	F	6488	11	name10414@tnet.inc	1723DG
730	F	6488	11	name10414@tnet.inc	1723DG

Sheet1 Sheet2 Sheet3

A.

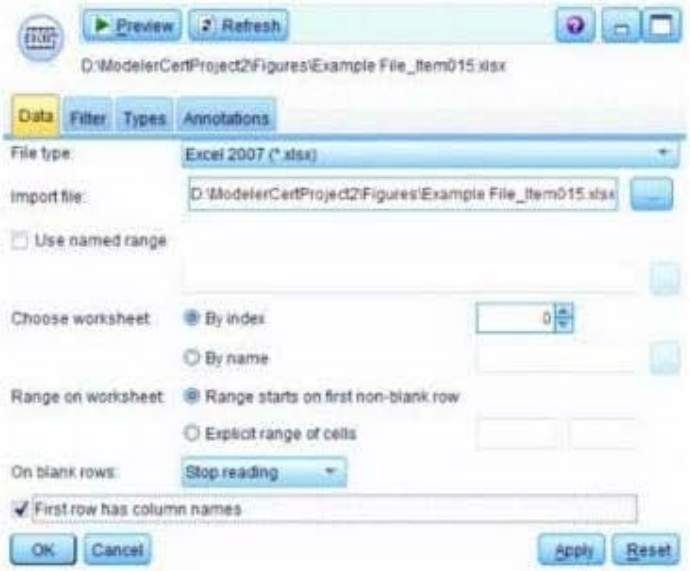
Preview
Refresh
D:\ModelerCertProject2\Figures\Example File_Item015.xlsx
Data
Filter
Types
Annotations
File type:
Excel 2007 (*.xlsx)
Import file:
D:\ModelerCertProject2\Figures\Example File_Item015.xlsx
Use named range
Choose worksheet:
By index
0
By name
Range on worksheet:
Range starts on first non-blank row
Explicit range of cells
On blank rows:
Stop reading
First row has column names
OK
Cancel
Apply
Reset

B.

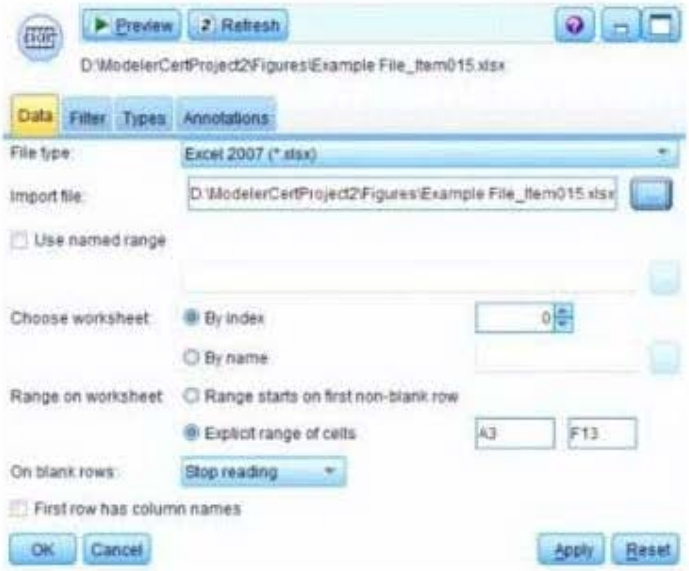
Preview
Refresh
D:\ModelerCertProject2\Figures\Example File_Item015.xlsx
Data
Filter
Types
Annotations
File type:
Excel 2007 (*.xlsx)
Import file:
D:\ModelerCertProject2\Figures\Example File_Item015.xlsx
Use named range
Choose worksheet:
By index
0
By name
Range on worksheet:
Range starts on first non-blank row
Explicit range of cells
A3
F13
On blank rows:
Stop reading
First row has column names
OK
Cancel
Apply
Reset

C.

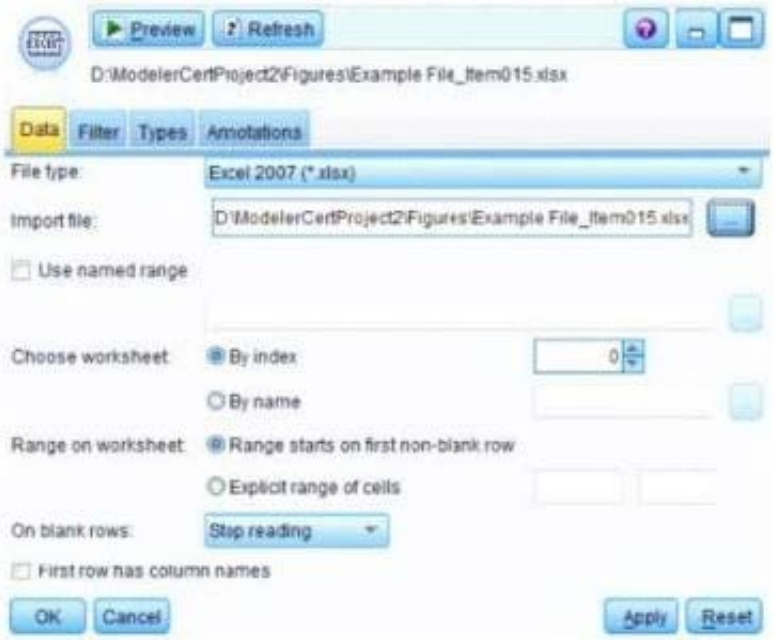

D.

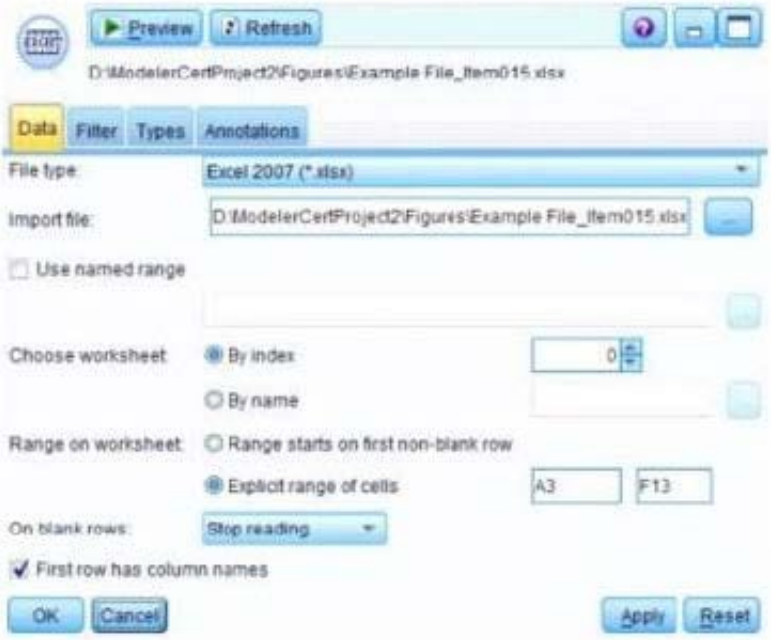

A. Option A

B. Option B

C. Option C

D. Option D

Correct Answer: D

QUESTION 12

Which method would be used on the Merge node in order to combine a file containing 100 products and a file containing 50 suppliers and retain only the matching records?

A. Inner join

B. Anti-join

C. Full outer join

D. Partial outer join

Correct Answer: A